

2265 Concession 11 South Nottawasaga, Clearview, ON

Main Building: Total Exterior Area Above Grade 3033.81 sq ft

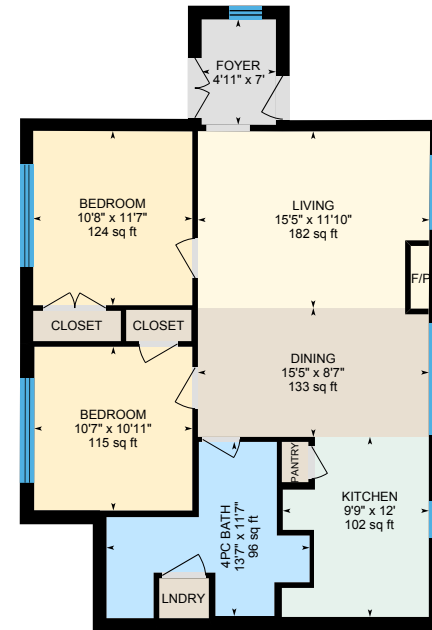

Main Floor
Exterior Area 1900.86 sq ft



Separate Living Quarters
Exterior Area 984.77 sq ft

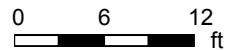

PREPARED: 2026/01/20

2265 Concession 11 South Nottawasaga, Clearview, ON

Main Building: Total Exterior Area Above Grade 3033.81 sq ft

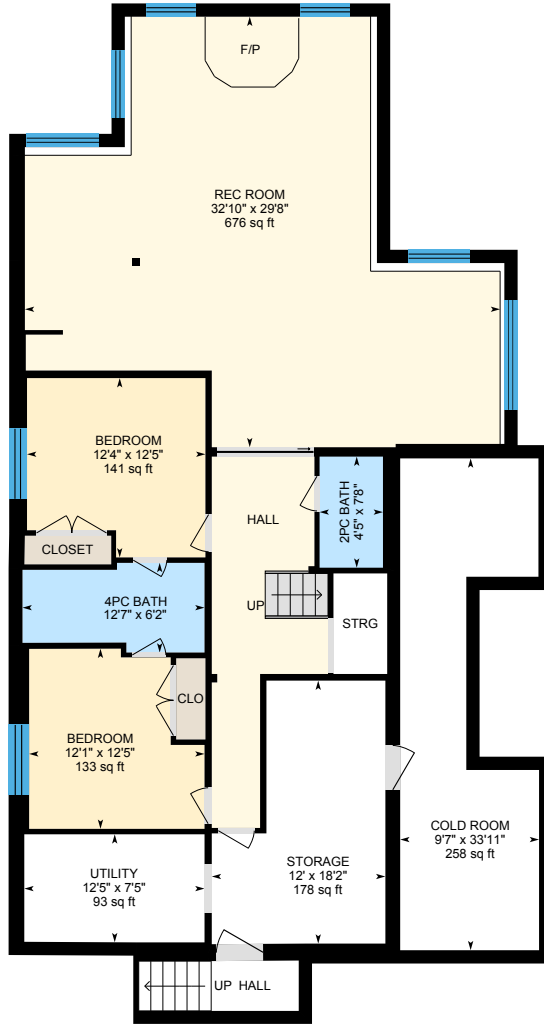

Basement (Below Grade)
Exterior Area 1506.81 sq ft

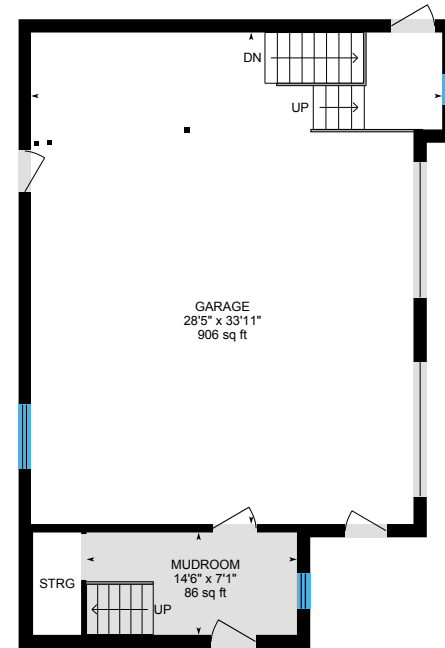

Garage
Exterior Area 148.17 sq ft

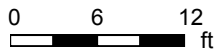

PREPARED: 2026/01/20

2265 Concession 11 South Nottawasaga, Clearview, ON

New Building: Total Exterior Area Above Grade 100.38 sq ft

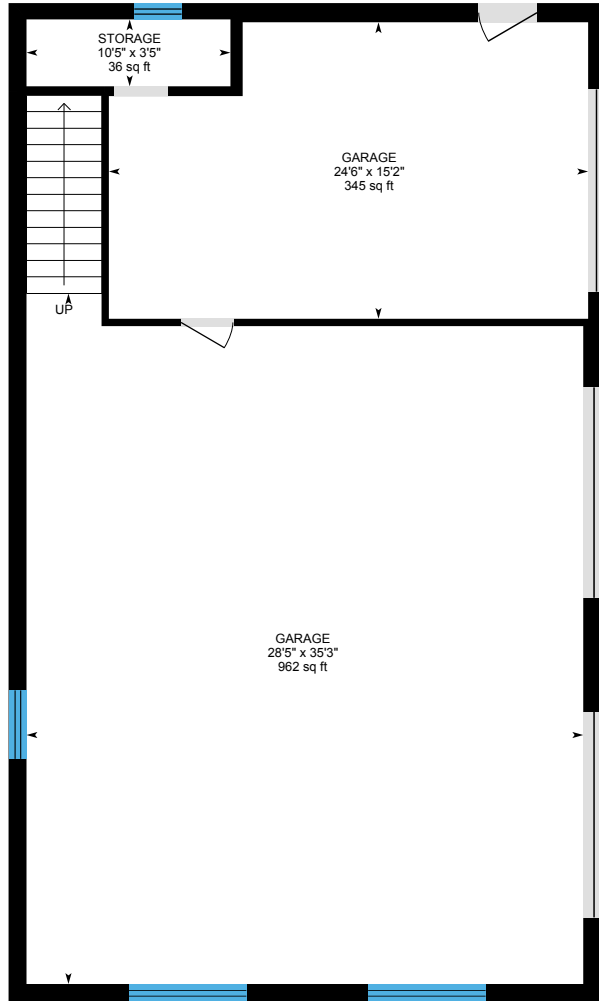

Detached Garage

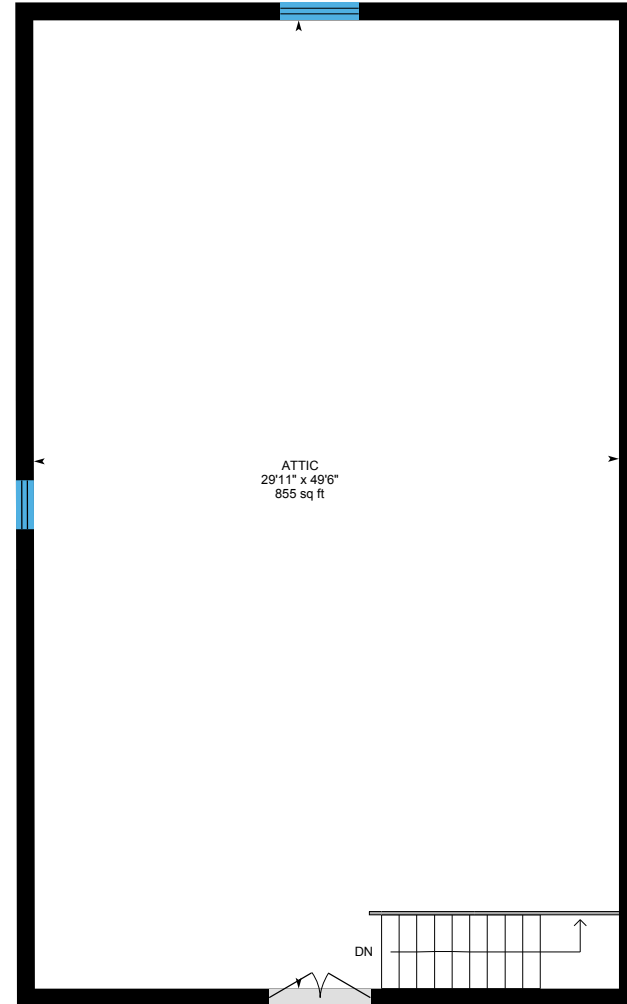

Detached Garage Loft

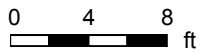

PREPARED: 2026/01/20

2265 Concession 11 South Nottawasaga, Clearview, ON

Main Floor Exterior Area 1900.86 sq ft
Interior Area 1712.45 sq ft

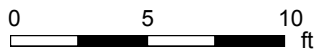

PREPARED: 2026/01/20



White regions are excluded from total floor area in iGUIDE floor plans. All room dimensions and floor areas must be considered approximate and are subject to independent verification.

2265 Concession 11 South Nottawasaga, Clearview, ON

Separate Living Quarters Exterior Area 984.77 sq ft
Interior Area 859.10 sq ft

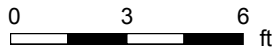

PREPARED: 2026/01/20



White regions are excluded from total floor area in iGUIDE floor plans. All room dimensions and floor areas must be considered approximate and are subject to independent verification.

2265 Concession 11 South Nottawasaga, Clearview, ON

Basement (Below Grade) Exterior Area 1506.81 sq ft
Interior Area 1307.13 sq ft
Excluded Area 641.89 sq ft

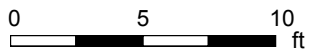

PREPARED: 2026/01/20



2265 Concession 11 South Nottawasaga, Clearview, ON

Garage Exterior Area 148.17 sq ft
Interior Area 105.20 sq ft
Excluded Area 1032.44 sq ft

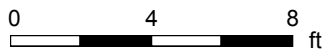
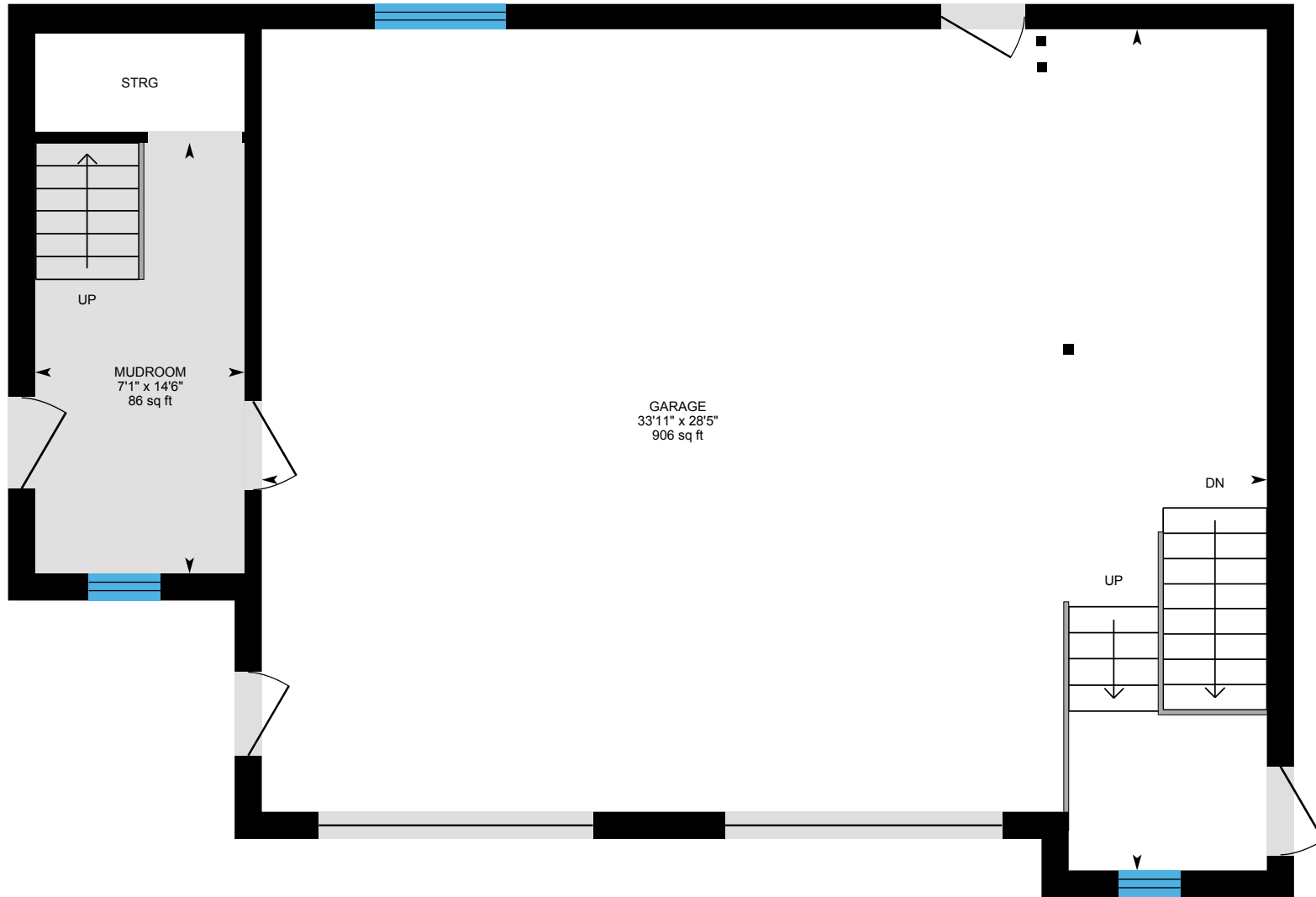

PREPARED: 2026/01/20



2265 Concession 11 South Nottawasaga, Clearview, ON

Detached Garage Excluded Area 1549.40 sq ft

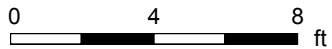
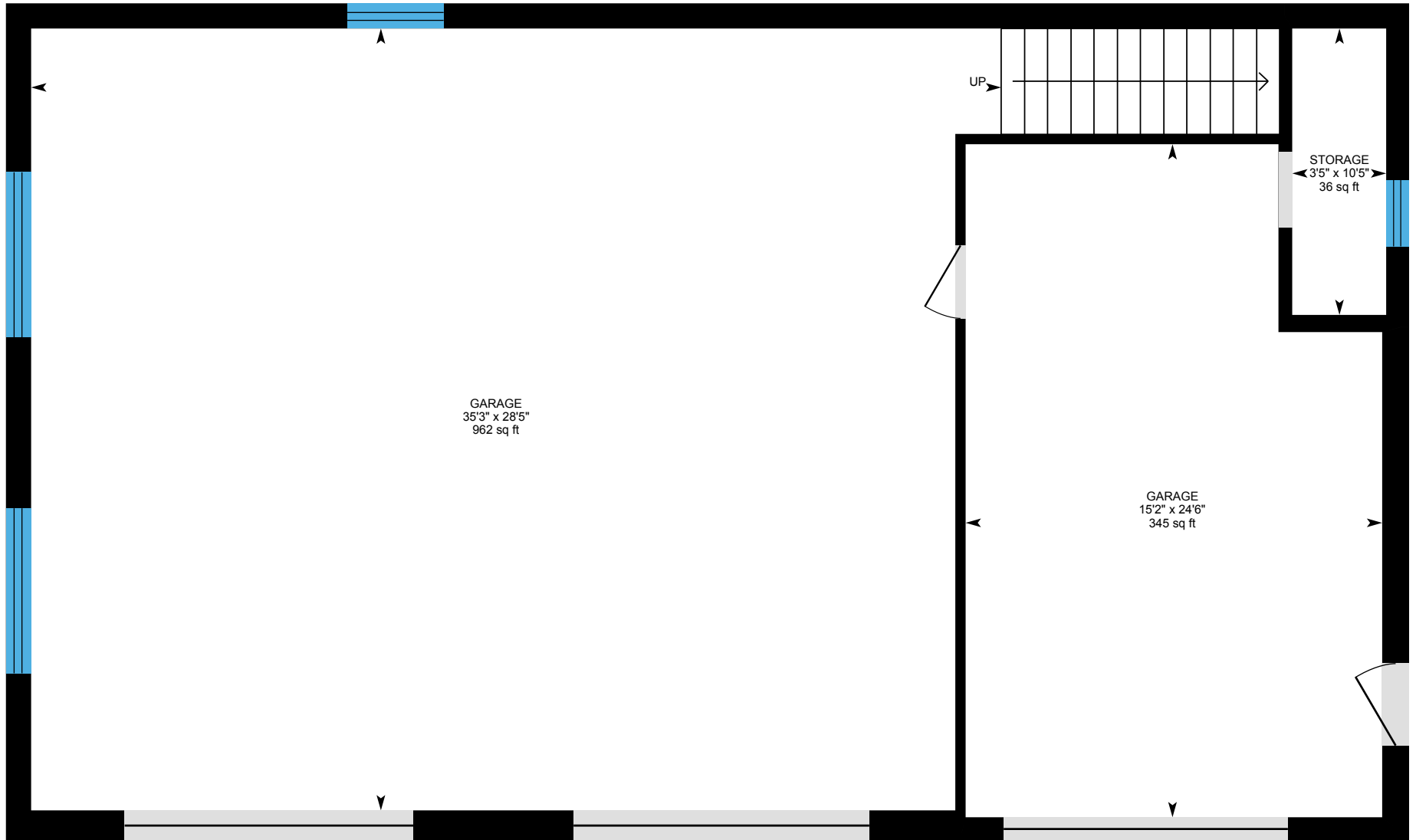

PREPARED: 2026/01/20



2265 Concession 11 South Nottawasaga, Clearview, ON

Detached Garage Loft Exterior Area 100.38 sq ft
Excluded Area 1526.11 sq ft

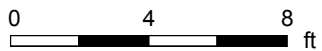
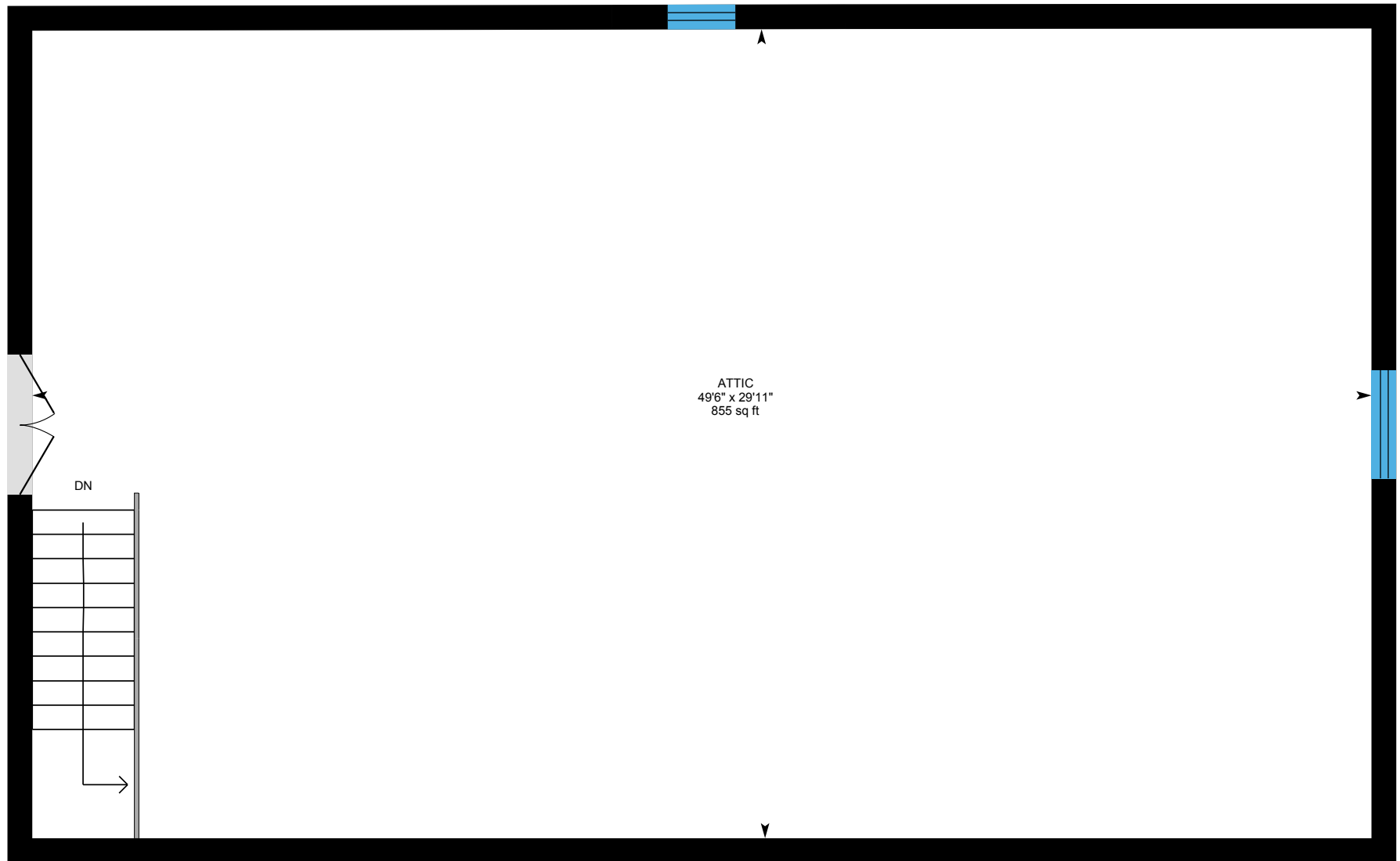

PREPARED: 2026/01/20



2265 Concession 11 South Nottawasaga, Clearview, ON

Property Details

Room Measurements

Only major rooms are listed. Some listed rooms may be excluded from total interior floor area (e.g. garage). Room dimensions are largest length and width; parts of room may be smaller. Room area is not always equal to product of length and width.

Main Building

MAIN FLOOR

2pc Bath: 8'6" x 5'1" | 36 sq ft
5pc Ensuite: 12'11" x 8'1" | 101 sq ft
Breakfast: 7'5" x 7'4" | 55 sq ft
Dining: 16'2" x 13' | 208 sq ft
Foyer: 8'2" x 7'11" | 64 sq ft
Great Room: 17'5" x 17'6" | 304 sq ft
Kitchen: 17'5" x 19'10" | 281 sq ft
Laundry: 6'2" x 10'1" | 57 sq ft
Mudroom: 12'5" x 5'3" | 62 sq ft
Primary: 14'11" x 13'5" | 192 sq ft

SEPARATE LIVING QUARTERS

4pc Bath: 13'7" x 11'7" | 96 sq ft
Bedroom: 10'8" x 11'7" | 124 sq ft
Bedroom: 10'7" x 10'11" | 115 sq ft
Dining: 15'5" x 8'7" | 133 sq ft
Foyer: 4'11" x 7'
Kitchen: 9'9" x 12' | 102 sq ft
Living: 15'5" x 11'10" | 182 sq ft

BASEMENT

2pc Bath: 4'5" x 7'8" | 34 sq ft
4pc Bath: 12'7" x 6'2" | 70 sq ft
Bedroom: 12'1" x 12'5" | 133 sq ft
Bedroom: 12'4" x 12'5" | 141 sq ft
Cold Room: 9'7" x 33'11" | 258 sq ft

Floor Area Information

Floor areas include footprint area of interior walls. All displayed floor areas are rounded to two decimal places. Total area is computed before rounding and may not equal to sum of displayed floor areas.

Main Building

MAIN FLOOR

Interior Area: 1712.45 sq ft
Perimeter Wall Thickness: 11.0 in
Exterior Area: 1900.86 sq ft

SEPARATE LIVING QUARTERS

Interior Area: 859.10 sq ft
Perimeter Wall Thickness: 11.0 in
Exterior Area: 984.77 sq ft

BASEMENT (Below Grade)

Interior Area: 1307.13 sq ft
Excluded Area: 641.89 sq ft
Perimeter Wall Thickness: 11.0 in
Exterior Area: 1506.81 sq ft

GARAGE

Interior Area: 105.20 sq ft
Excluded Area: 1032.44 sq ft
Perimeter Wall Thickness: 11.0 in
Exterior Area: 148.17 sq ft

2265 Concession 11 South Nottawasaga, Clearview, ON

Property Details

Room Measurements

Rec Room: 32'10" x 29'8" | 676 sq ft

Storage: 12' x 18'2" | 178 sq ft

Utility: 12'5" x 7'5" | 93 sq ft

GARAGE

Garage: 28'5" x 33'11" | 906 sq ft

Mudroom: 14'6" x 7'1" | 86 sq ft

New Building

DETACHED GARAGE

Garage: 28'5" x 35'3" | 962 sq ft

Garage: 24'6" x 15'2" | 345 sq ft

Storage: 10'5" x 3'5" | 36 sq ft

DETACHED GARAGE LOFT

Attic: 29'11" x 49'6" | 855 sq ft

Floor Area Information

New Building

DETACHED GARAGE

All space is excluded

DETACHED GARAGE LOFT

Excluded Area: 1526.11 sq ft

Perimeter Wall Thickness: 11.0 in

Exterior Area: 100.38 sq ft

Total Above Grade Floor Area, Main Building

Interior Area: 2676.76 sq ft

Excluded Area: 1032.44 sq ft

Exterior Area: 3033.81 sq ft

Total Above Grade Floor Area, New Building

Excluded Area: 3075.51 sq ft

Exterior Area: 100.38 sq ft

2265 Concession 11 South Nottawasaga, Clearview, ON

iGUIDE Method of Measurement

Definitions

Interior Area is a per floor calculation, made by measuring to the inside surface of the exterior walls. The footprint of all interior walls and staircases is typically included.

Excluded Area is a sum of the area of all rooms (measured to the inside surface of room walls) that are excluded from the Interior Area for a floor and the footprint of corresponding walls. Prescribed area exclusions can vary from region to region. Examples of exclusions are spaces open to below, garages, cold cellars, crawl and reduced height spaces.

Exterior Wall Footprint is the sum of the estimated area of the perimeter wall segments bounding both Interior and Excluded Areas.

Exterior Area is a per floor calculation, made by measuring to the outside surface of the exterior walls and is represented by the sum of the Interior Area and the Exterior Wall Footprint.

Grade is the ground level at the perimeter of the exterior finished surface of a house. A floor is considered to be above grade if its floor level is everywhere above grade.

Total Interior Area is the sum of all Interior Areas.

Total Excluded Area is the sum of all Excluded Areas.

Total Exterior Area is the sum of all Exterior Areas.

Finished Area is a per floor calculation made by adding all enclosed areas in a house that are suitable for year-round use based upon their location, embodying walls, floors, and ceilings and which are similar to the rest of the house. Footprint of walls is attributed to finished area only when the walls are bounding finished areas.

Unfinished Area is a per floor calculation made by adding all enclosed areas that do not meet the criteria for Finished Area. Exceptions are outdoor and non-walkable areas, for example porches or areas open to below. Footprint of walls is attributed to unfinished area only when the walls are exclusively bounding unfinished areas.

Notes

For exterior walls that are adjacent to the outside of the property, where typically only the interior side has measurement data, an estimation of the exterior wall thickness (as directly measured at the property) is used to calculate its footprint. Considerations are not made for varying wall thickness along the perimeter.

Disclaimer

All dimensions and floor areas must be considered approximate and are subject to independent verification.

PDF Floor Plans

A. RECA RMS 2024: Color is used to indicate all included areas. Excluded and not reported areas are shown in white. Walls are always shown in black.

B. ANSI Z765 2021: Color is used to indicate all finished areas. Unfinished and not reported areas are shown in white. Walls are always shown in black.

More Information About the Standards

A. RECA RMS 2024: <https://www.reca.ca/licensees-learners/tools-resources/residential-measurement-standard>

B. ANSI Z765 2021: <https://www.homeinnovation.com/z765>