

1923 10th Line, Innisfil, ON

Main Building: Total Exterior Area Above Grade 4487.51 sq ft

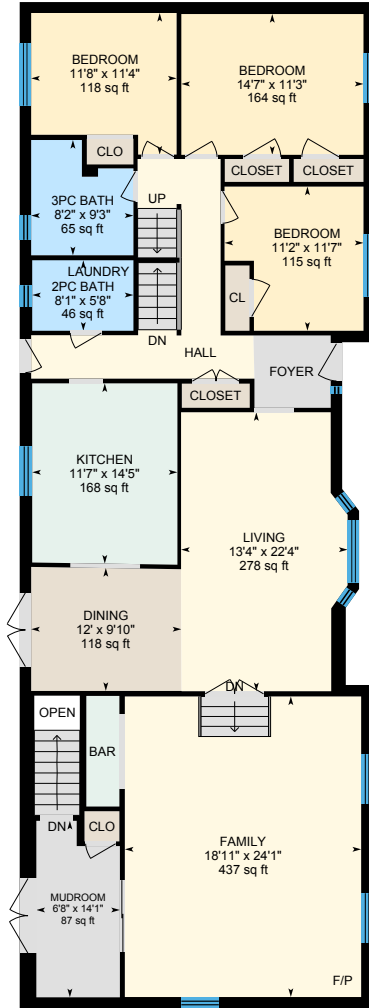

Main Floor 1
Exterior Area 2205.49 sq ft

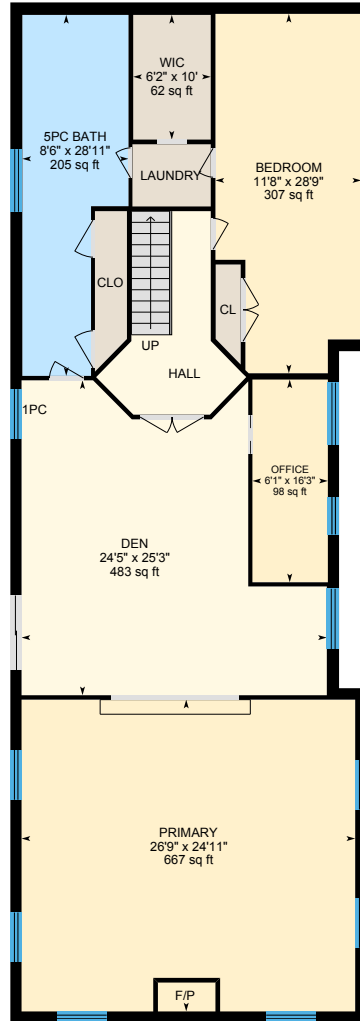

2nd Floor 1
Exterior Area 2282.02 sq ft

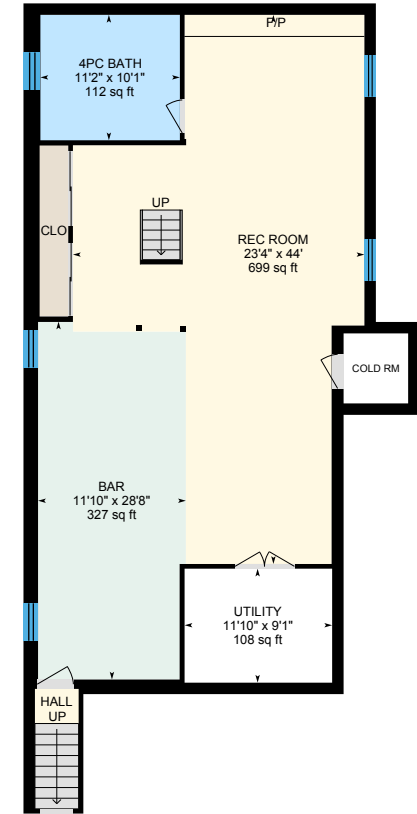

Basement 1 (Below Grade)
Exterior Area 1425.08 sq ft

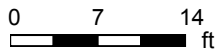

PREPARED: 2024/08/08

1923 10th Line, Innisfil, ON

Main Building 3: Total Exterior Area Above Grade 1816.05 sq ft

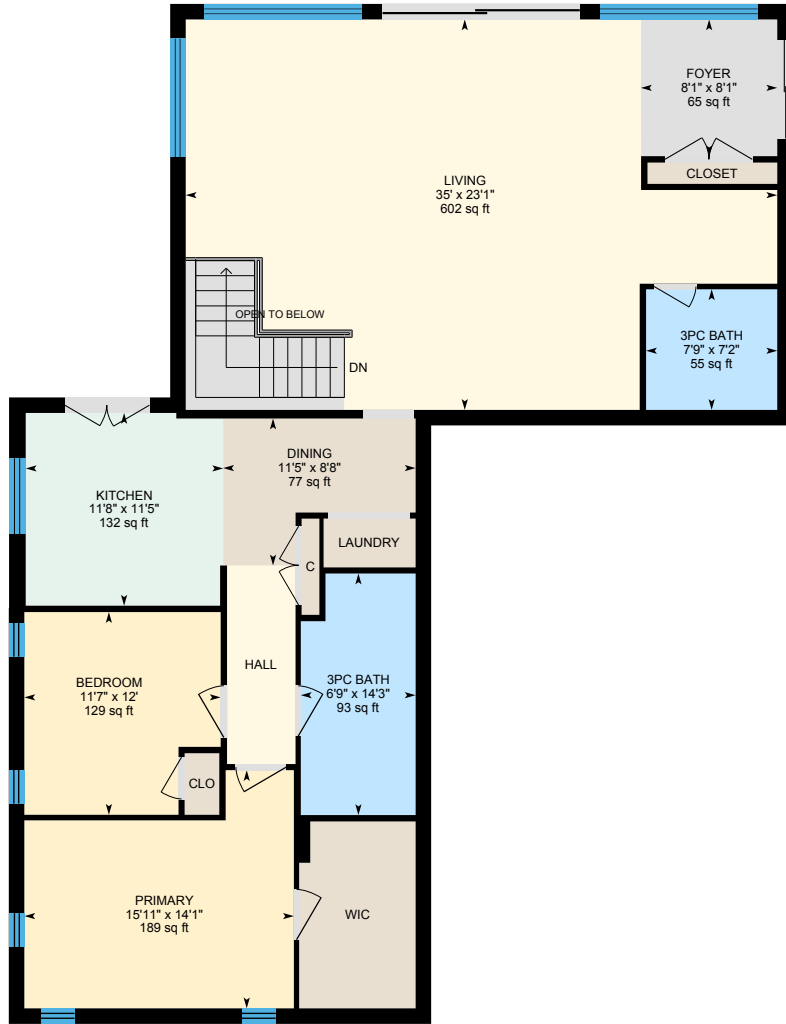

Main Floor 3

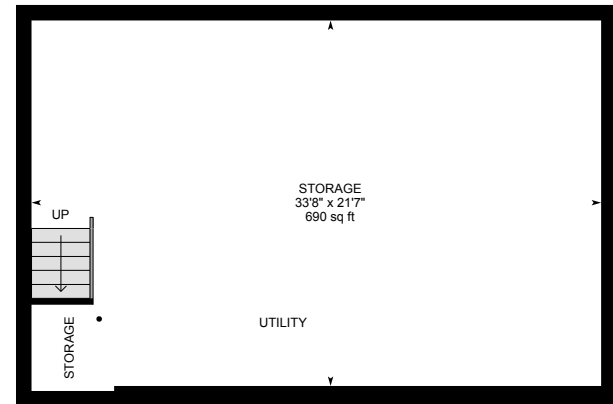

Basement (Below Grade)

0 5 10
ft

PREPARED: 2024/08/08

1923 10th Line, Innisfil, ON

Main Floor 1 Exterior Area 2205.49 sq ft
Interior Area 2003.49 sq ft
Excluded Area 10.10 sq ft

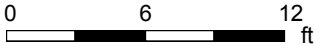
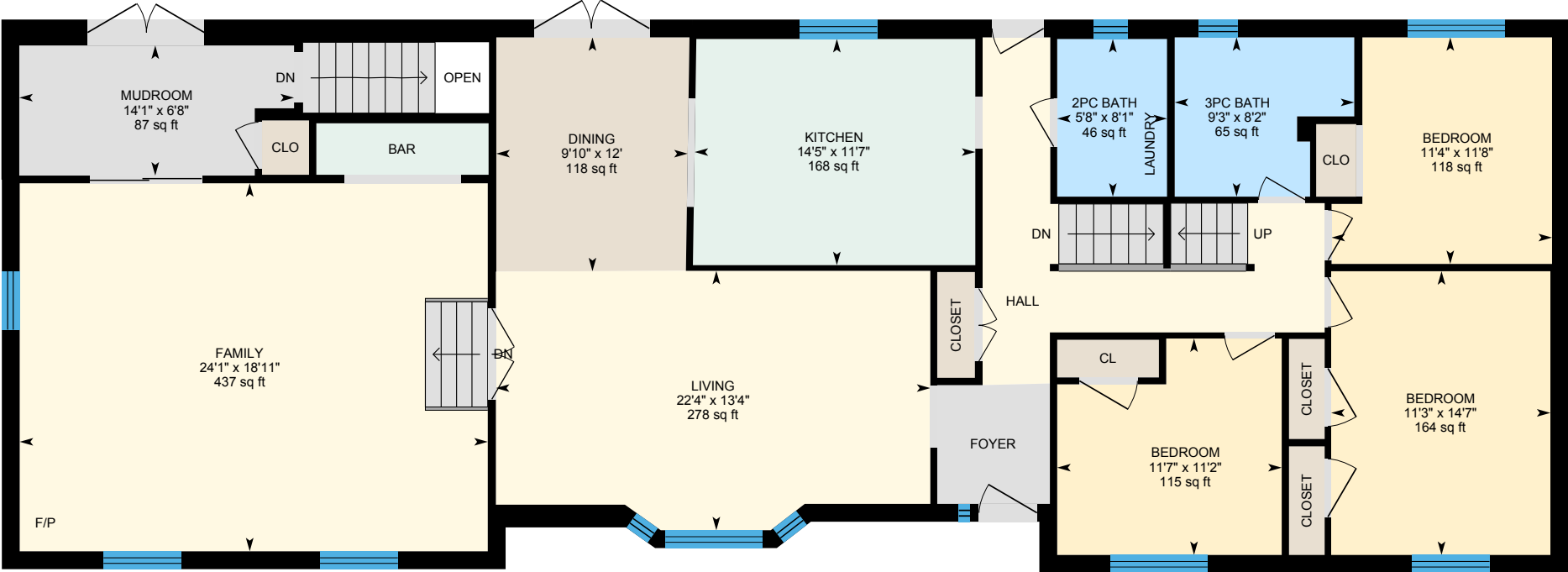

PREPARED: 2024/08/08



White regions are excluded from total floor area in iGUIDE floor plans. All room dimensions and floor areas must be considered approximate and are subject to independent verification.

1923 10th Line, Innisfil, ON

2nd Floor 1 Exterior Area 2282.02 sq ft
Interior Area 2078.43 sq ft

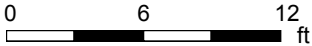
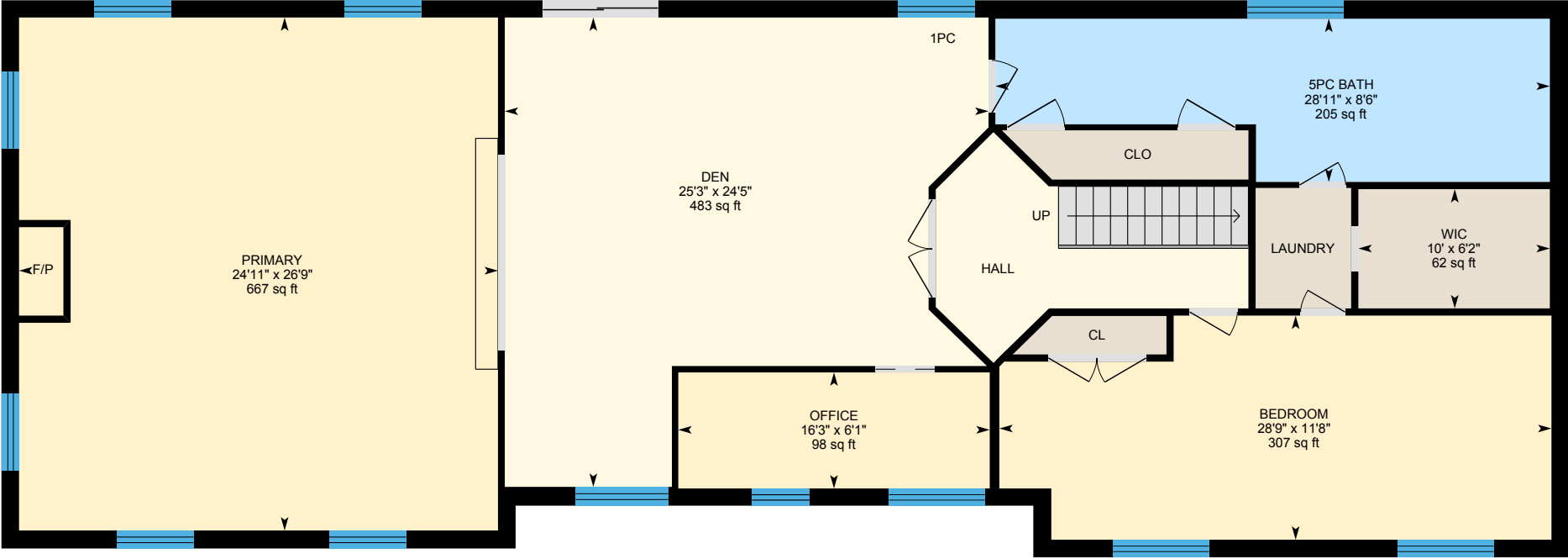

PREPARED: 2024/08/08



White regions are excluded from total floor area in iGUIDE floor plans. All room dimensions and floor areas must be considered approximate and are subject to independent verification.

1923 10th Line, Innisfil, ON

Basement 1 (Below Grade) Exterior Area 1425.08 sq ft
Interior Area 1251.35 sq ft
Excluded Area 136.74 sq ft

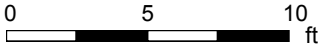

PREPARED: 2024/08/08



White regions are excluded from total floor area in iGUIDE floor plans. All room dimensions and floor areas must be considered approximate and are subject to independent verification.

1923 10th Line, Innisfil, ON

Main Floor 2 Exterior Area 876.99 sq ft
Interior Area 768.76 sq ft

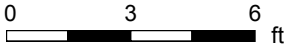
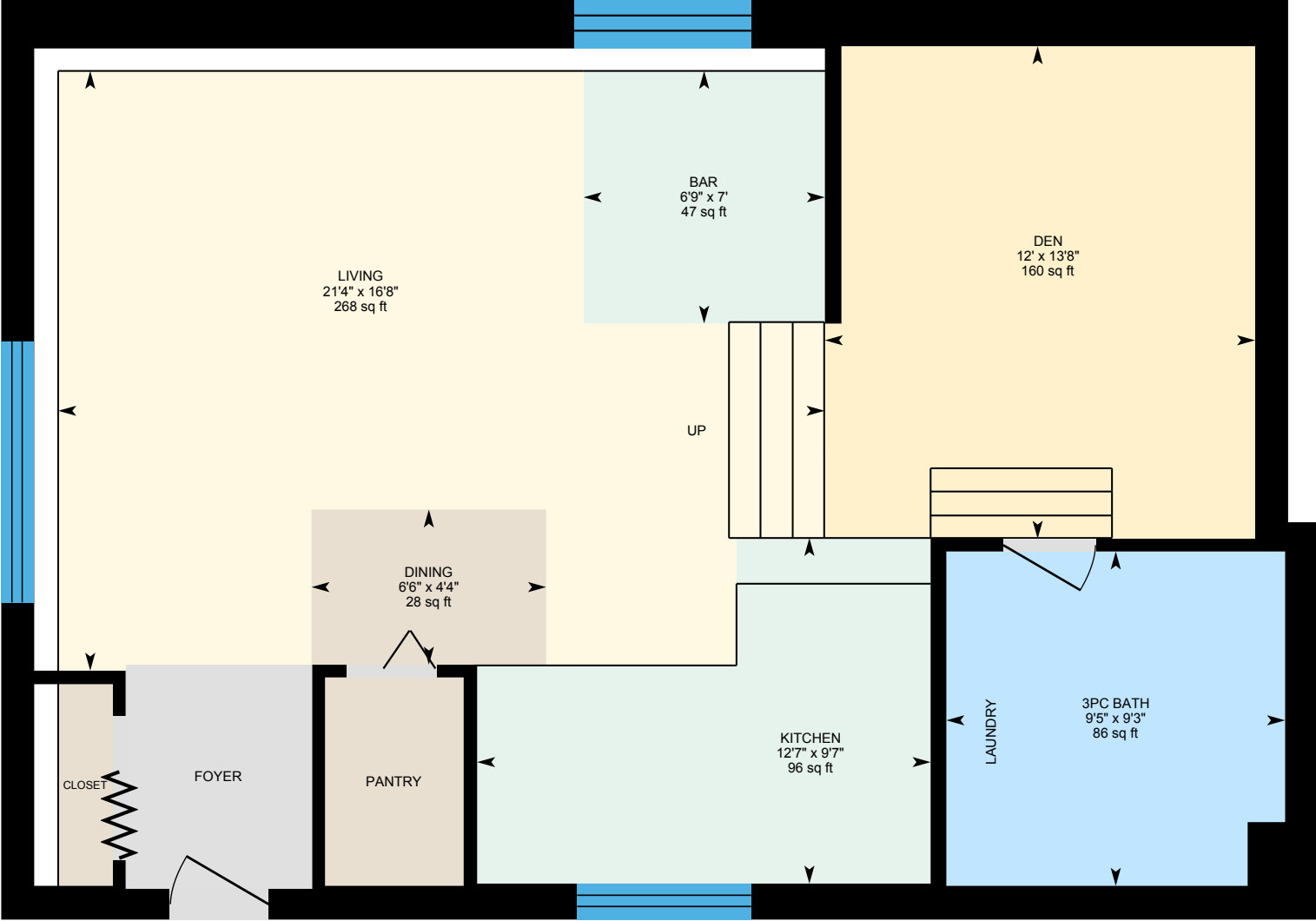

PREPARED: 2024/08/08



White regions are excluded from total floor area in iGUIDE floor plans. All room dimensions and floor areas must be considered approximate and are subject to independent verification.

1923 10th Line, Innisfil, ON

Main Floor 3 Exterior Area 1816.05 sq ft
Interior Area 1624.09 sq ft
Excluded Area 1.10 sq ft

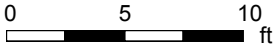

PREPARED: 2024/08/08



White regions are excluded from total floor area in iGUIDE floor plans. All room dimensions and floor areas must be considered approximate and are subject to independent verification.

1923 10th Line, Innisfil, ON

Basement (Below Grade) Exterior Area 120.55 sq ft
Interior Area 16.43 sq ft
Excluded Area 713.51 sq ft

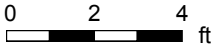
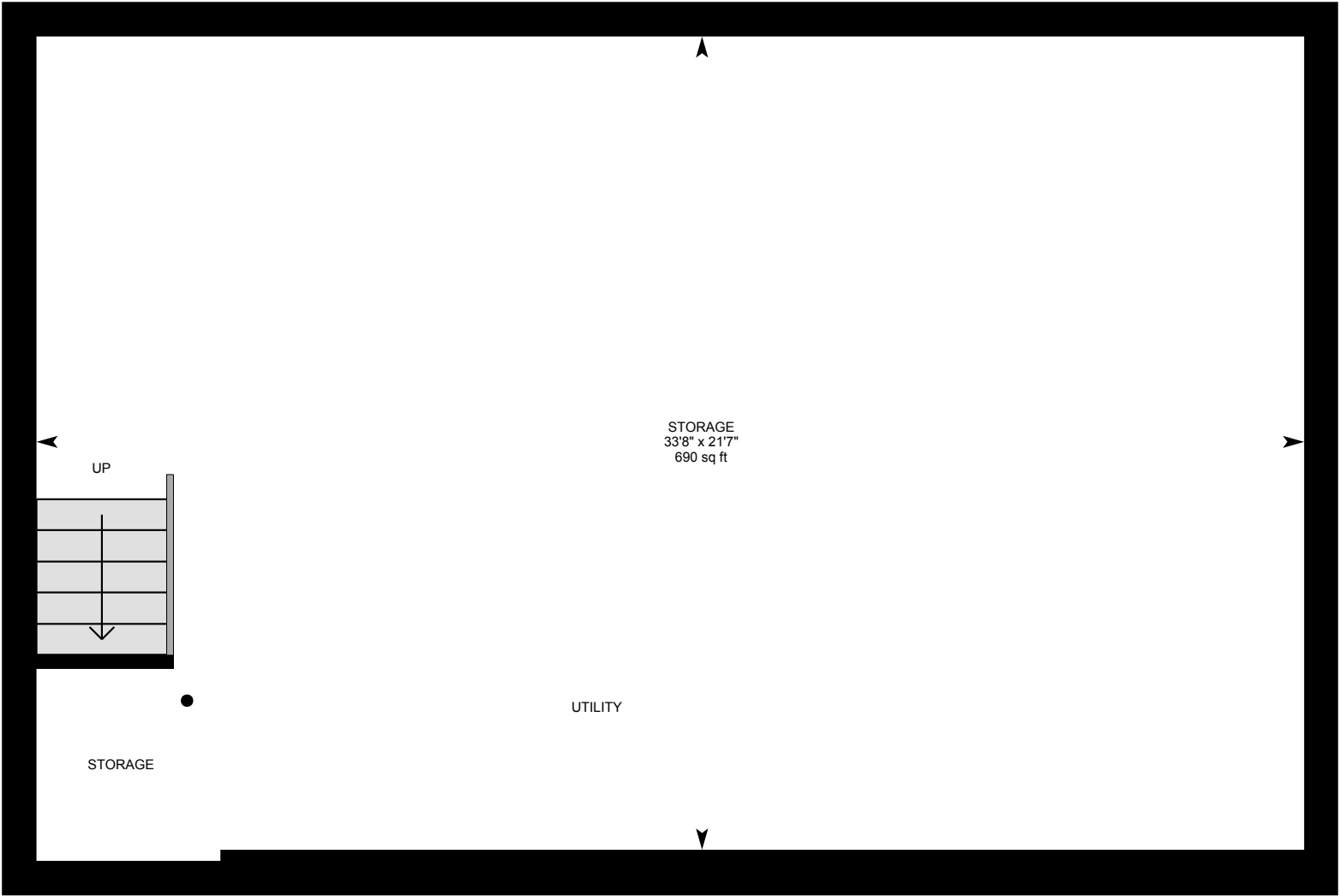

PREPARED: 2024/08/08

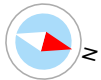

White regions are excluded from total floor area in iGUIDE floor plans. All room dimensions and floor areas must be considered approximate and are subject to independent verification.

1923 10th Line, Innisfil, ON

Property Details

Room Measurements

Only major rooms are listed. Some listed rooms may be excluded from total interior floor area (e.g. garage). Room dimensions are largest length and width; parts of room may be smaller. Room area is not always equal to product of length and width.

Main Building

MAIN FLOOR 1

2pc Bath: 8'1" x 5'8" | 46 sq ft
3pc Bath: 8'2" x 9'3" | 65 sq ft
Bedroom: 14'7" x 11'3" | 164 sq ft
Bedroom: 11'8" x 11'4" | 118 sq ft
Bedroom: 11'2" x 11'7" | 115 sq ft
Dining: 12' x 9'10" | 118 sq ft
Family: 18'11" x 24'1" | 437 sq ft
Kitchen: 11'7" x 14'5" | 168 sq ft
Living: 13'4" x 22'4" | 278 sq ft
Mudroom: 6'8" x 14'1" | 87 sq ft

2ND FLOOR 1

5pc Bath: 8'6" x 28'11" | 205 sq ft
Bedroom: 11'8" x 28'9" | 307 sq ft
Den: 24'5" x 25'3" | 483 sq ft
Office: 6'1" x 16'3" | 98 sq ft
Primary: 26'9" x 24'11" | 667 sq ft
Wic: 6'2" x 10' | 62 sq ft

BASEMENT 1

4pc Bath: 11'2" x 10'1" | 112 sq ft
Bar: 11'10" x 28'8" | 327 sq ft
Rec Room: 23'4" x 44' | 699 sq ft
Utility: 11'10" x 9'1" | 108 sq ft

Main Building 2

Floor Area Information

Floor areas include footprint area of interior walls. All displayed floor areas are rounded to two decimal places. Total area is computed before rounding and may not equal to sum of displayed floor areas.

Main Building

MAIN FLOOR 1

Interior Area: 2003.49 sq ft
Excluded Area: 10.10 sq ft
Perimeter Wall Thickness: 11.0 in
Exterior Area: 2205.49 sq ft

2ND FLOOR 1

Interior Area: 2078.43 sq ft
Perimeter Wall Thickness: 11.0 in
Exterior Area: 2282.02 sq ft

BASEMENT 1 (Below Grade)

Interior Area: 1251.35 sq ft
Excluded Area: 136.74 sq ft
Perimeter Wall Thickness: 11.0 in
Exterior Area: 1425.08 sq ft

Main Building 2

MAIN FLOOR 2

Interior Area: 768.76 sq ft
Perimeter Wall Thickness: 11.0 in
Exterior Area: 876.99 sq ft

1923 10th Line, Innisfil, ON

Property Details

Room Measurements

MAIN FLOOR 2

3pc Bath: 9'3" x 9'5" | 86 sq ft
Bar: 7' x 6'9" | 47 sq ft
Den: 13'8" x 12' | 160 sq ft
Dining: 4'4" x 6'6" | 28 sq ft
Kitchen: 9'7" x 12'7" | 96 sq ft
Living: 16'8" x 21'4" | 268 sq ft

Main Building 3

MAIN FLOOR 3

3pc Bath: 7'9" x 7'2" | 55 sq ft
3pc Bath: 6'9" x 14'3" | 93 sq ft
Bedroom: 11'7" x 12' | 129 sq ft
Dining: 11'5" x 8'8" | 77 sq ft
Foyer: 8'1" x 8'1" | 65 sq ft
Kitchen: 11'8" x 11'5" | 132 sq ft
Living: 35' x 23'1" | 602 sq ft
Primary: 15'11" x 14'1" | 189 sq ft

BASEMENT

Storage: 33'8" x 21'7" | 690 sq ft

Floor Area Information

Main Building 3

MAIN FLOOR 3

Interior Area: 1624.09 sq ft
Excluded Area: 1.10 sq ft
Perimeter Wall Thickness: 11.0 in
Exterior Area: 1816.05 sq ft

BASEMENT (Below Grade)

Interior Area: 16.43 sq ft
Excluded Area: 713.51 sq ft
Perimeter Wall Thickness: 11.0 in
Exterior Area: 120.55 sq ft

Total Above Grade Floor Area, Main Building

Interior Area: 4081.92 sq ft
Excluded Area: 10.10 sq ft
Exterior Area: 4487.51 sq ft

Total Above Grade Floor Area, Main Building 2

Interior Area: 768.76 sq ft
Exterior Area: 876.99 sq ft

Total Above Grade Floor Area, Main Building 3

Interior Area: 1624.09 sq ft
Excluded Area: 1.10 sq ft
Exterior Area: 1816.05 sq ft

1923 10th Line, Innisfil, ON

iGUIDE Method of Measurement

Definitions

Interior Area is a per floor calculation, made by measuring to the inside surface of the exterior walls. The footprint of all interior walls and staircases is typically included.

Excluded Area is a sum of the area of all rooms (measured to the inside surface of room walls) that are excluded from the Interior Area for a floor and the footprint of corresponding walls. Prescribed area exclusions can vary from region to region. Examples of exclusions are spaces open to below, garages, cold cellars, crawl and reduced height spaces.

Exterior Wall Footprint is the sum of the estimated area of the perimeter wall segments bounding both Interior and Excluded Areas.

Exterior Area is a per floor calculation, made by measuring to the outside surface of the exterior walls and is represented by the sum of the Interior Area and the Exterior Wall Footprint.

Grade is the ground level at the perimeter of the exterior finished surface of a house. A floor is considered to be above grade if its floor level is everywhere above grade.

Total Interior Area is the sum of all Interior Areas.

Total Excluded Area is the sum of all Excluded Areas.

Total Exterior Area is the sum of all Exterior Areas.

Finished Area is a per floor calculation made by adding all enclosed areas in a house that are suitable for year-round use based upon their location, embodying walls, floors, and ceilings and which are similar to the rest of the house. Footprint of walls is attributed to finished area only when the walls are bounding finished areas.

Unfinished Area is a per floor calculation made by adding all enclosed areas that do not meet the criteria for Finished Area. Exceptions are outdoor and non-walkable areas, for example porches or areas open to below. Footprint of walls is attributed to unfinished area only when the walls are exclusively bounding unfinished areas.

Notes

For exterior walls that are adjacent to the outside of the property, where typically only the interior side has measurement data, an estimation of the exterior wall thickness (as directly measured at the property) is used to calculate its footprint. Considerations are not made for varying wall thickness along the perimeter.

Disclaimer

All dimensions and floor areas must be considered approximate and are subject to independent verification.

PDF Floor Plans

A. RECA RMS 2024: Color is used to indicate all included areas. Excluded and not reported areas are shown in white. Walls are always shown in black.

B. ANSI Z765 2021: Color is used to indicate all finished areas. Unfinished and not reported areas are shown in white. Walls are always shown in black.

More Information About the Standards

A. RECA RMS 2024: <https://www.reca.ca/licensees-learners/tools-resources/residential-measurement-standard>

B. ANSI Z765 2021: <https://www.homeinnovation.com/z765>